



"Events notification"

1		1
2		1
3	<b>Events notification</b>	1
4		2
5		3
1	.....	4
	Email .....	4
	.....	5
	.....	7
2	.....	8
	.....	9
	.....	11
	.....	12

1

( , Advanced Serial Data Logger),  
 ( , " , " " " " . ,  
 " . . ),  
 .  
 :  
 • e-mail.  
 • Windows Messenger.  
 •  
 •  
 •  
 •  
 •

2

Events notification :  
 : Windows 2000 SP4 , 32-x 64-x  
 ,  
 - .  
 : 5 MB  
 :  
 .  
 ( ), Advanced Serial Data Logger.

3 **Events notification**

1. ( , Advanced Serial Data Logger), ;
2. ;
3. ,
4. Windows;  
 " " ;

5.

. 1-2.

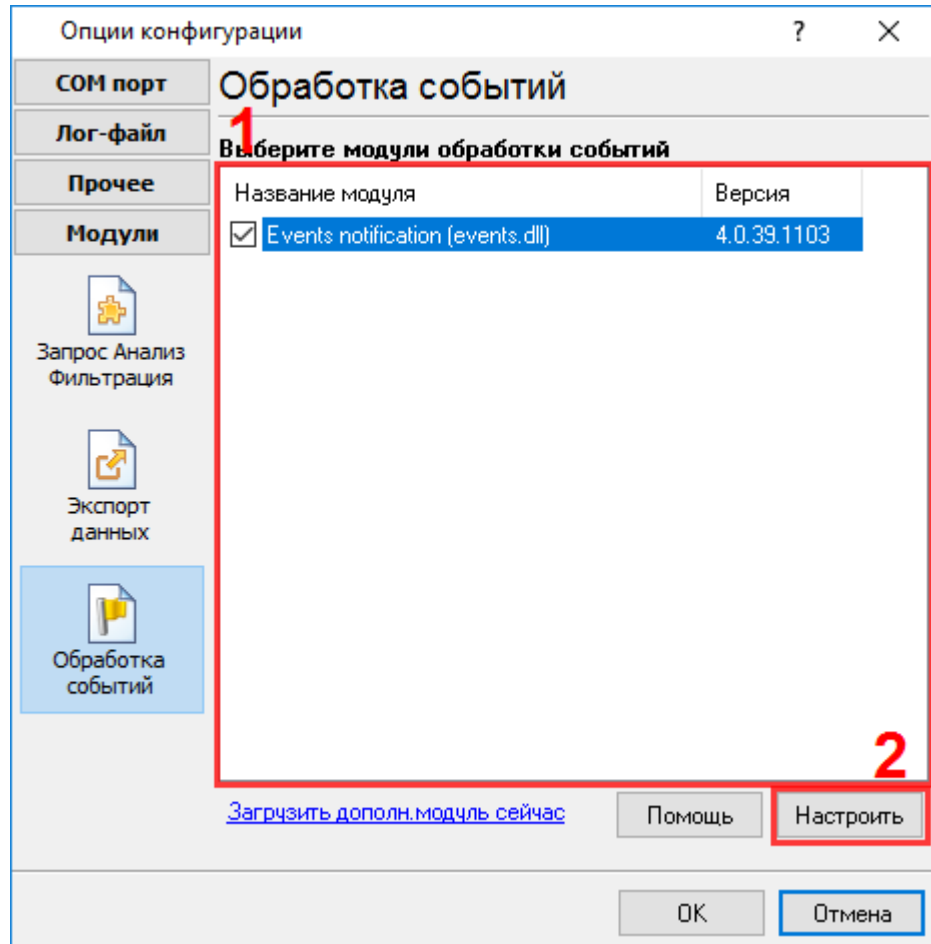

4

Plug-in -

Advanced Serial Data Logger

5

1. \_\_\_\_\_

2. \_\_\_\_\_

Уведомления о событиях и сигналах

E-mail SMS Управление

Настройки E-мэйл

SMTP сервер smtp.gmail.com:465

Сервер требует идентификации TLS

Имя your\_account@gmail.com

Пароль \*\*\*

От (адрес) your\_account@gmail.com

От (имя) Server

Добавить обработчик Помощь OK Отмена

Свойства  
Действия  
LOG-MESSAGE  
NEW-LOG-FILE  
LOG-FILE-DELETE  
NEW-DATA-PACKET  
ERROR-WRITE-FILE  
PORT-OPEN  
PORT-CLOSE  
CONFIG-CHANGE  
USER-LOGOFF  
USER-LOGON  
STOP-SERVICE

. 2.

## 5.1

- [E-mail](#) SMTP e-mail
- \_\_\_\_\_ e-mail
- \_\_\_\_\_

## 5.1.1 E-mail

"E-mail"

e-mail.

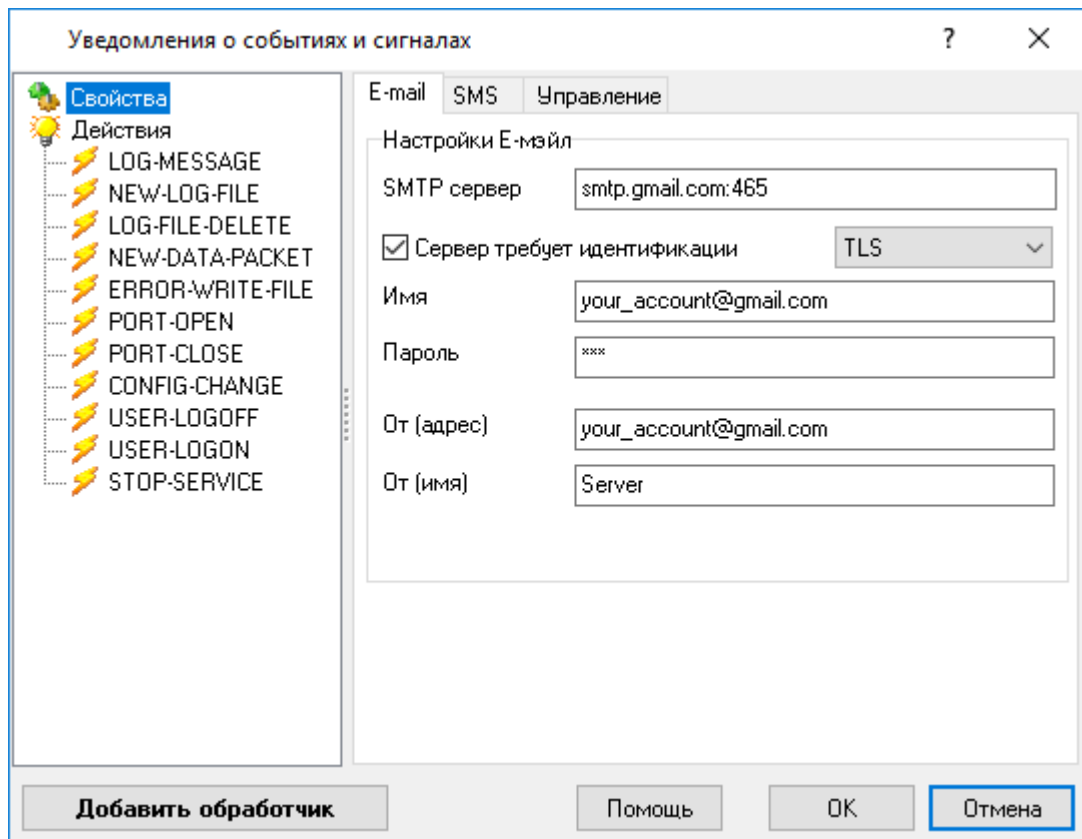

. 3.

E-mail

SMTP

-

SMTP

e-mail.

- SMTP

- SMTP

- SMTP

( )- e-mail From.

e-mail.

( )- e-mail From.

## 5.1.2

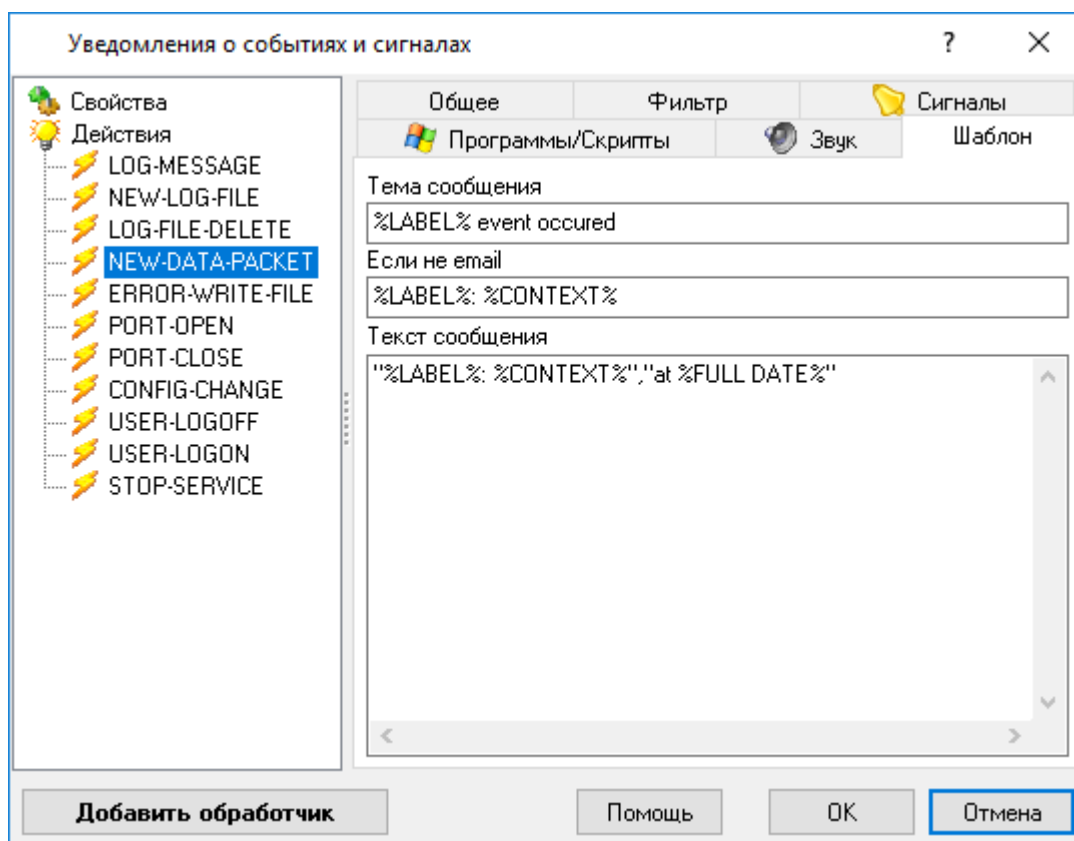

. 4.

- e-mail ( "Subject").

- e-mail .

email - , e-mail.

```

(      ),
      -
%.
      :
%LABEL% -      ,      , "PORT-
OPEN";
%FULL DATE% -      ,      ;
%DATE% -      ,      ;
%TIME% -      ,      .
      :
      PORT-OPEN,      PORT,
      %PORT%.
      :
LOG-MESSAGE -      ,      : MESSAGE -      ; MSG-TYPE -
      ; MSG-LEVEL -      (0 -      , 1 -      , 2 -      );
DATE-TIME -      .
NEW-LOG-FILE -      ,      : OLD-FILE-NAME -      -
      ; NEW-FILE-
NAME -      .
LOG-FILE-DELETE -      ,      -      : FILE-NAME -
      .
NEW-DATA-PACKET -      ,      : FULL_DATA_PACKET -
      .
ERROR-WRITE-FILE -      ,      (      ,      ,      ).
      : FILE-NAME -      ,      . TEMP-
FILE-NAME -      ,      .
PORT-OPEN -      ,      : PORT -
      .
PORT-CLOSE -      ,      : PORT
-

```



## 5.1.3

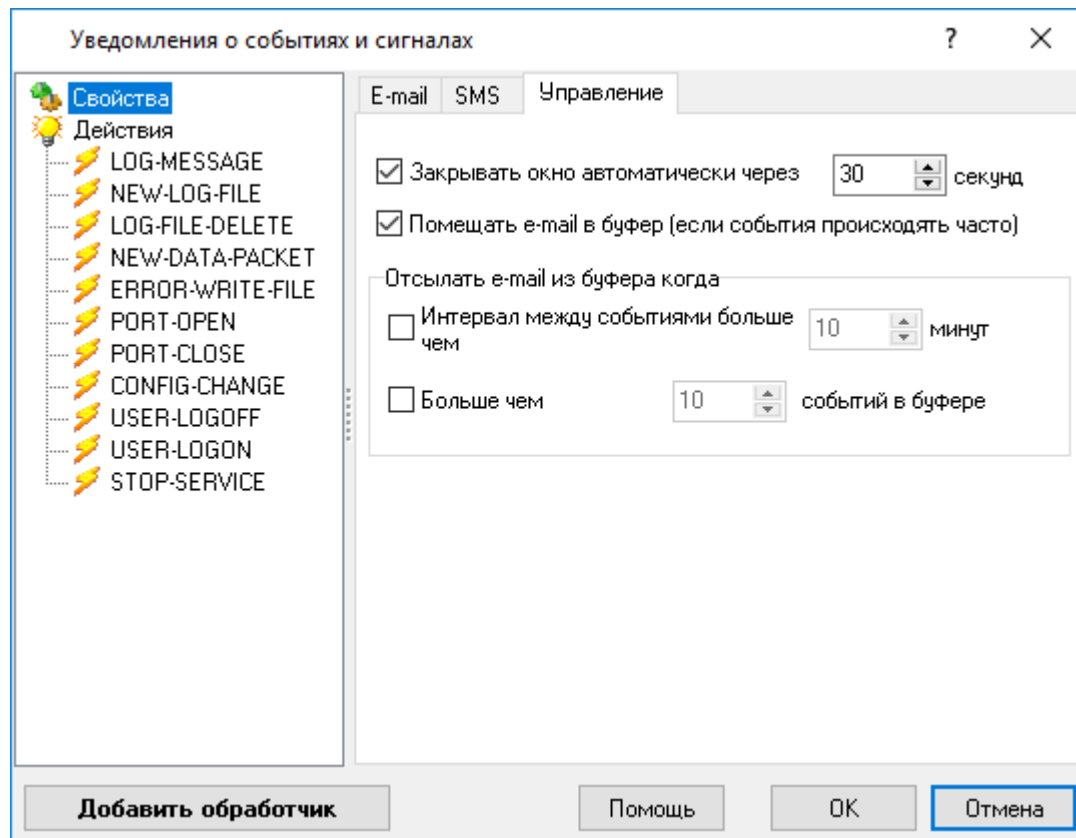

. 5.

NN

NN

NN



## 5.2.1

mail, ICQ

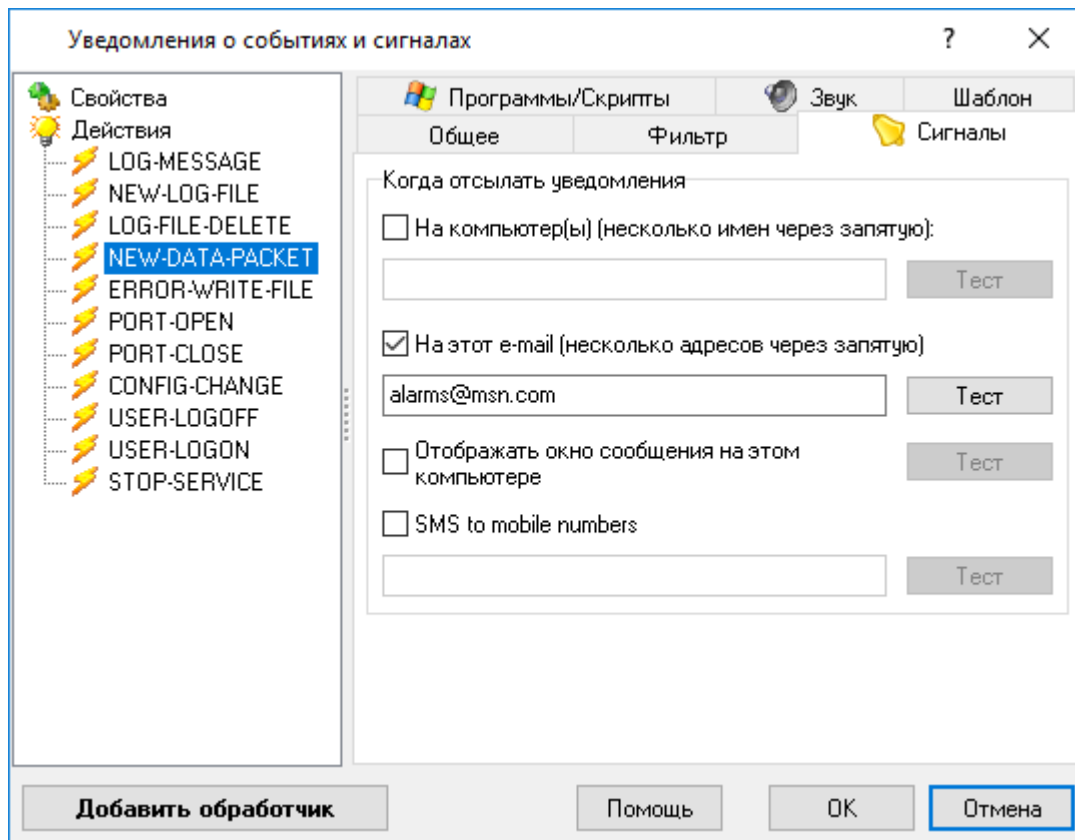

.6.

1. ( ) -

Windows "NET SEND"

2. "\_\_\_\_\_ e-mail"

e-mail -  
e-mail,

3.

4.

"\_\_\_\_\_ e-mail"

5.

**Telegram**

( , @mychat)  
 ( , 1234567).  
 /start Telegram-  
 "@aggsoft\_event\_bot".  
 Telegram > @aggsoft\_event\_bot >

API «aggsoft\_event\_bot».

@mychat@my-token

1234567@my-token

«my-token» :

471780000:AAHOIQZBHA\_AAAAiY\_Zw6UXmAAAdgIMfqes

**Slack**

Legacy- API Slack URI:

<https://api.slack.com/custom-integrations/legacy-tokens>

xoxp-aaaaa-bbbbb-cccccc-dddddd

( , general)  
 C024BE91L), ( ,  
 - : >  
 https://workspace.slack.com/messages/C024BE91L > URL

( , D024BE91L).

D024BE91L@xoxp-aaaaa-bbbbb-cccccc-dddddd  
 mychannel@xoxp-aaaaa-bbbbb-cccccc-dddddd

## 5.2.2

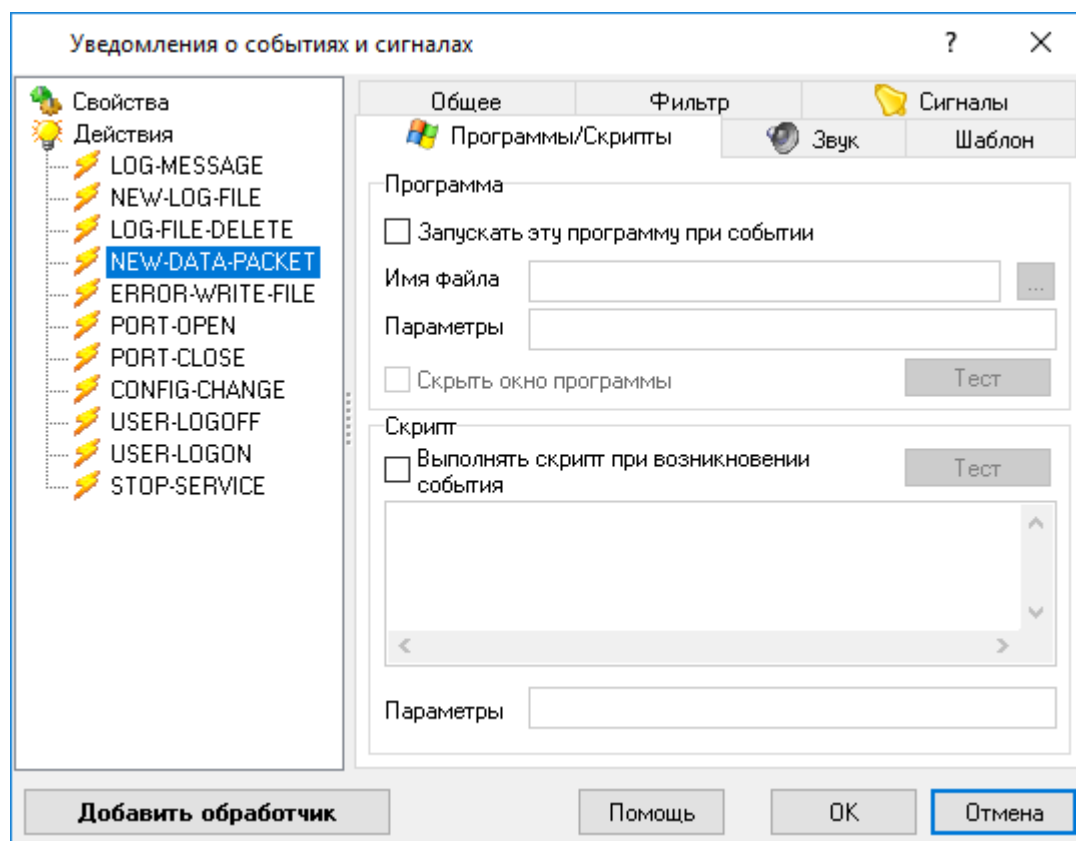

.7.

VBScript

Explorer 4.0

Windows 95

Internet

## 5.2.3

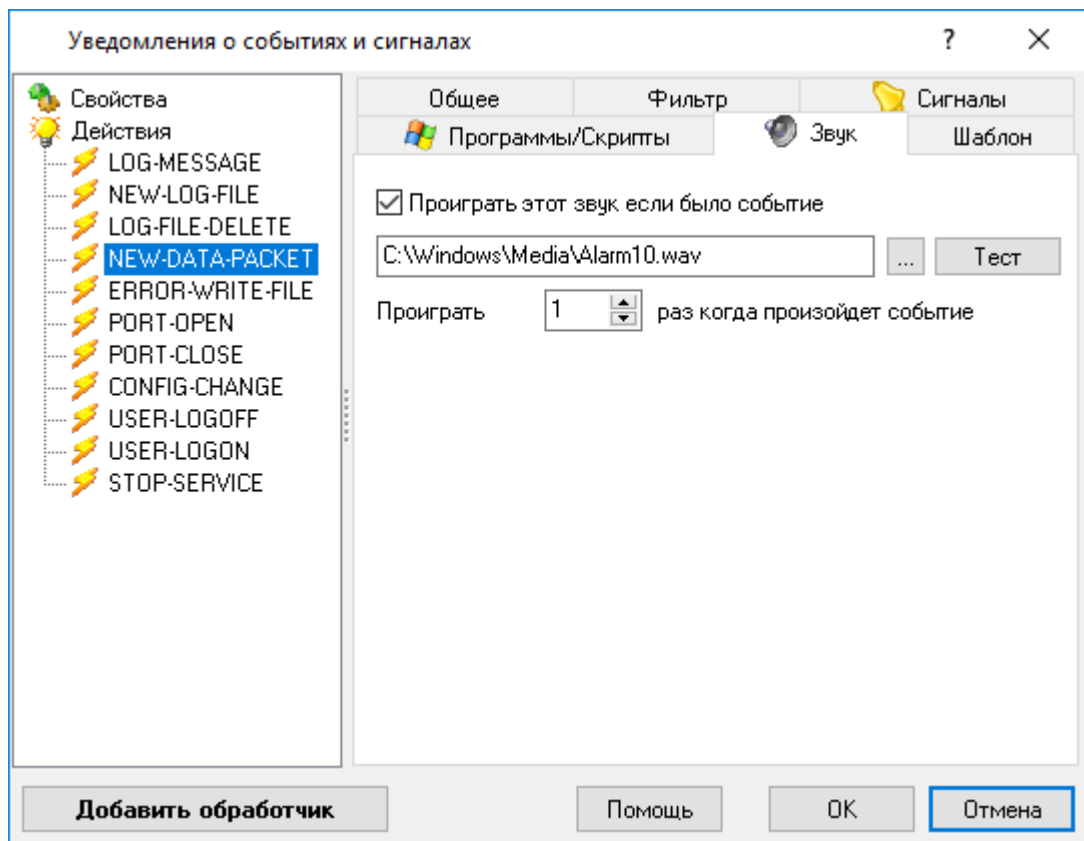

. 8.

[...].

xx